

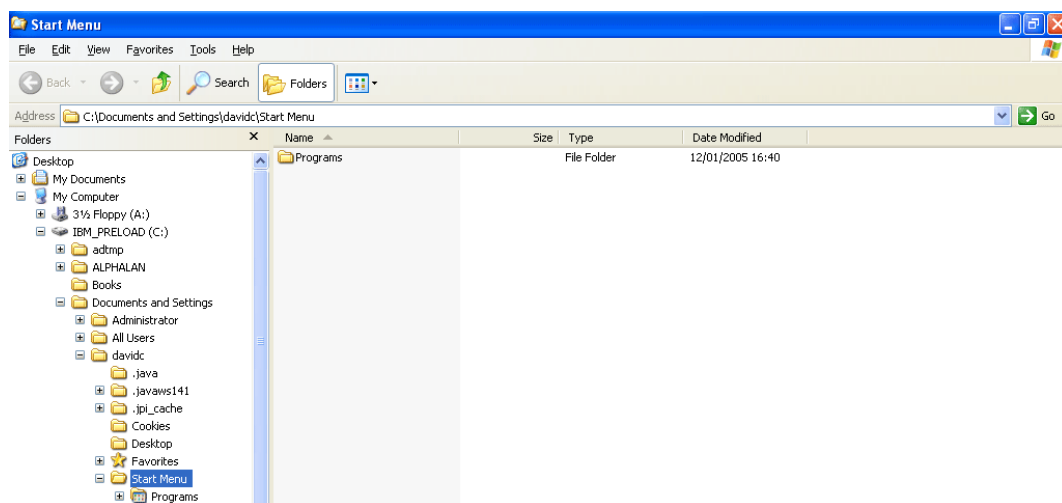

How do I back up my PATGuard 2 database?

The database files holding your results need to be backed up to another directory or disc. The reason for this is that if your PC crashes then your results are not lost. To do this:-

1. Right click on 'Start'.
2. Left click on 'Explore'.
3. This will open the 'Explorer' window.



4. Under your local hard drive, normally 'C:' drive, go down the list and select the plus (+) symbol to the right of 'Program Files'.
5. This will display further folders, select the plus (+) symbol to the right of 'Seaward'.
- 6.

[illegible]

-
- The screenshot shows the Microsoft Photo Editor application window. The title bar reads "Microsoft Photo Editor - [untitled1]". The menu bar includes File, Edit, View, Image, Effects, Tools, Window, and Help. The toolbar contains various icons for file operations and editing. The main workspace displays a file list with columns for file name, size, type, and date modified. The file "Demo database" is selected, and a tooltip is visible over it.
- | File Name | Size | Type | Date Modified |
|--------------------------------|----------|------------------------------|---------------|
| cm32l9ht.llx | 839 KB | LLX File | 04/11/2000 |
| cm32l9s.dll | 174 KB | Application Extension | 10/12/2000 |
| CM32L9XL.DLL | 424 KB | Application Extension | 05/11/2000 |
| cm32l901.lng | 327 KB | LNG File | 20/03/2000 |
| cm32pr9.dll | 133 KB | Application Extension | 19/12/2000 |
| cm32ut9.dll | 118 KB | Application Extension | 04/11/2000 |
| cmbtl901 | 721 KB | Compiled HTML Help File | 10/12/2000 |
| cmbtl901 | 59 KB | Setup Information | 09/09/2000 |
| dcom95 | 1,201 KB | Application | 06/10/2000 |
| Demo database | 684 KB | Microsoft Access Application | 26/10/2000 |
| eManager | 1 KB | DAT File | 06/01/2000 |
| eMan... | 68 KB | Application | 01/07/2000 |
| eMan... | 1 KB | Configuration Settings | 02/02/2000 |
| irunin | 38 KB | DAT File | 24/01/2000 |
| irunin | 4 KB | Configuration Settings | 24/01/2000 |
| irunin.lng | 9 KB | LNG File | 24/01/2000 |
| llview9 | 372 KB | Application | 11/07/2000 |
| lmdac_typ | 7,673 KB | Application | 06/10/2000 |
| PATGuard e-Scheduler User M... | 420 KB | Adobe Acrobat Document | 01/07/2000 |
- Tooltip for "Demo database":
 Type: Microsoft Access Application
 Date Modified: 26/10/2004 16:02
 Size: 684 KB
- Bottom status bar: Right button to complete queue. ESC to cancel. Selection: 0.0-899.741 W/H: 900.742

- 15-18 Bracken Hill, South West Industrial Estate, Peterlee, County Durham, SR8 2SW, United Kingdom
t: +44 (0) 191 586 3511 | f: +44 (0) 191 586 0227 | e: sales@seaward.com
seaward.com

The database file can be 'Pasted' into the new directory on your server or into a directory for burning onto CD by right mouse click in the relevant directory and select "Paste".

Note:

Database files should be backed up on a regular basis and a weekly routine procedure is recommended.

If you require more help, please contact us at
<https://www.seaward.com/cms/enquire/>.